EDD Week #7B Summary Report

Team Members Full Name: Matthew Jeide
Project Name/Topic : Open STEM Project
Date: 2/16/26-2/20/26

Problem Statement: How can we design an affordable, gender-neutral STEM construction kit that promotes authentic inquiry-based learning and guardian-child co-play for children ages 6-13?

Task	Name of Person (people responsible)	Expected due date	Materials needed	Problems Encountered	Checked By/Date Submitted
Designing, Printing, and testing R1B Motor Module	Matthew Jeide	2.15.26	PC, laptop, 3D printer	There needs to be a lateral holder to keep the motor in place; there should be less space; the mounting wall should be thinner.	2.17.26
Designing, Printing, and testing R1B Battery Module	Matthew Jeide	2.17.26	PC, laptop, 3D printer	The model used for the TP4056 (circuit that charges the 18650) was incorrectly dimensioned; there needs to be a channel for the top wire to be routed; there should be outside clips for easier slotting.	2.17.26
Designing, Printing, and testing R1 Brain Module	Matthew Jeide	2.21.26	PC, laptop, 3D printer	Slightly too much clearance was given; the wire slots are sufficient in size; there is no mechanism to install the top to the base of the	2.17.26

				brain module's housing.	

Include the **screenshot of the Gantt Chart** to help you complete your EDD Weekly Summary Report.

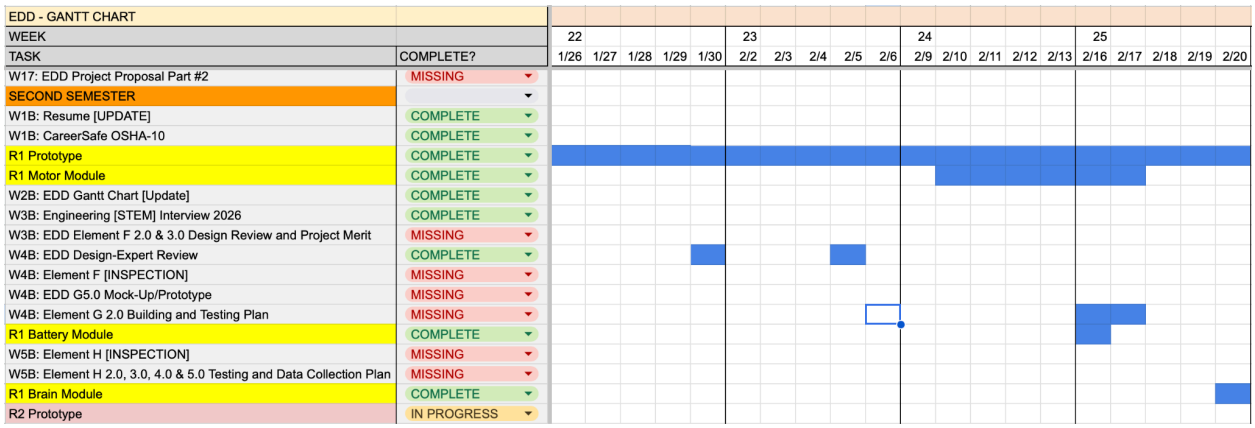

Summary: (What was accomplished this week and what is of immediate concern for the next two weeks?)

As R1 prototype development wraps up, planning towards R2 is increasingly important; testing showed promising results for R1 modules that should be expanded on in R2. In regards to paperwork, Element D was finished recently, but Element E and F are still past-due.